

**SKIN has  
many stories  
to TELL.  
You just need  
to be able  
to READ  
them.**



## HEINE Dermatoscopes



	DELTA 30	DELTAone	iC1	DELTA 20T	NC2	mini 3000
Polarisation	Polarised + non-polarised (switchable)	Polarised + non-polarised (switchable)	Polarised + non-polarised (switchable)	Polarised + non-polarised (switchable)	Polarised	Non-polarised (immersion)
Illumination	LED <sup>HQ</sup>	LED <sup>HQ</sup>	LED <sup>HQ</sup>	LED <sup>HQ</sup>	LED <sup>HQ</sup>	XHL or LED <sup>HQ</sup>
Free field of view – diameter in contact mode	30 mm	21 mm	Digital	20 mm	21 mm	14 mm
Magnification	10x	10x	up to 40x digital	10x*	6x/10x up to 30x digital	10x
Handle options / power sources	<ul style="list-style-type: none"> <li>• USB cable</li> <li>• Table charger</li> </ul>	<ul style="list-style-type: none"> <li>• USB cable</li> </ul>	<ul style="list-style-type: none"> <li>• USB cable</li> </ul>	<ul style="list-style-type: none"> <li>• Battery handle</li> <li>• USB rechargeable handle</li> <li>• Rechargeable handle with table charger</li> <li>• EN 200 / EN 200-1</li> </ul>	<ul style="list-style-type: none"> <li>• USB cable</li> </ul>	<ul style="list-style-type: none"> <li>• Battery handle</li> <li>• Rechargeable handle with table charger</li> </ul>
Contact plate	<ul style="list-style-type: none"> <li>• Contact plate with scale</li> </ul>	<ul style="list-style-type: none"> <li>• Contact plate with scale</li> </ul>	<ul style="list-style-type: none"> <li>• Contact plate with scale</li> </ul>	<ul style="list-style-type: none"> <li>• Contact plate with scale</li> <li>• Contact plate without scale</li> </ul>	<ul style="list-style-type: none"> <li>• Contact plate with scale</li> </ul>	<ul style="list-style-type: none"> <li>• Contact plate with scale</li> <li>• Contact plate without scale</li> </ul>
Digital documentation	With adaptor for iPhone** and HEINE DERM app	With adaptor for iPhone** and HEINE DERM app	With iPhone/iPod touch** and HEINE DERM app	With optional SLR photo adaptor	With adaptor for iPhone/iPod touch** and HEINE DERM app	–
Optional accessories	Small contact plate for difficult-to-access lesions	Small contact plate for difficult-to-access lesions	–	Small contact plate for difficult-to-access lesions	–	Small contact plate for difficult-to-access lesions
Catalogue page	091	092	093	094	095	096

\* up to 16x

\*\* The Apple iPhone or iPod touch is not included in the scope of delivery. Apple, the Apple logo, iPhone and iPod touch are trademarks of Apple Inc., registered in the U.S. and other countries. App Store is a service mark of Apple Inc.

## HEINE DELTA 30 Dermatoscope

### Confidence in diagnosis with our most precise imaging



- ✦ **Largest field of view of real 30 mm** (lens 32 mm).
- ✦ **Crystal-clear image** with the new achromatic HEINE optical system.
- ✦ **Fast change from contact- to non-contact examination.**
- ✦ **Ergonomic handling** thanks to the angled product design.
- ✦ **Operate with just one hand:** individual focusing dioptre compensation approximately -4 to +4 dpt.
- ✦ **Excellent colour rendering** due to LED<sup>HQ</sup>.
- ✦ **Digital documentation** with the exclusive HEINE DERM app or the HEINE Cube System\*.
- ✦ **Glare-free and non-reflective working conditions** thanks to polarisation.
- ✦ **Custom light intensity:** 3 degrees of luminous intensity.
- ✦ **10x magnification.**
- ✦ **Switch between polarised and non-polarised light at the touch of a button** = toggle function. For more information, please visit [heine.com/en/Toggle](http://heine.com/en/Toggle)
- ✦ **No cross-contamination:** autoclavable contact plate with scale.
- ✦ **Maintenance-free** due to our dustproof design.
- ✦ **Rechargeable battery with Li-ion technology:** no memory effect; you can safely recharge the battery regardless of its charge state.

\*Not available in all countries.

Apple, the Apple logo and iPhone are trademarks of Apple Inc., registered in the U.S. and other countries. App Store is a service mark of Apple Inc.



## HEINE DELTA 30 Dermatoscope



[01]



[02]

	LED
DELTA 30 with contact plate with scale, USB cord with medical approved plug-in power supply, hard case [01]	K-230.28.305
Table charger for DELTA 30 [02]	X-002.99.212

✦ **Accessories can be found on page 097.**

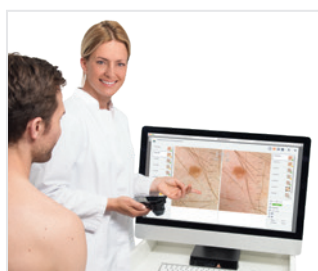

### ✦ **A WHOLE NEW DIMENSION OF SKIN SCREENING: HEINE CUBE SYSTEM.**

Image and data management for up to ten mobile HEINE dermatoscopes. Just one highly intelligent investment can help integrate patient data, manage images, serial documentation and increase patient loyalty – and makes work independent, convenient and intuitive. More information can be found on our website: [www.heine.com/en/digital](http://www.heine.com/en/digital)

## HEINE DELTAone Dermatoscope

### Uniting diagnostic precision and mobility



[01]



Small on the outside, big on the inside. This mobile marvel is taking medical professionals by storm. The crystal-clear image was accomplished using the new achromatic HEINE optical system. What's more, it produces extraordinary colour rendering, due to the quality of our LED<sup>HQ</sup>. Examinations are now particularly comfortable due to the polarisation allowing doctors to work glare-free and without disrupting reflections. These three features – clarity, LED<sup>HQ</sup> and non-reflective working – plus the small dimensions, naturally, are what turn the DELTAone into a vital working tool wherever you go.

- ✦ **Fits into any pocket.**
- ✦ **Crystal-clear image** with the new achromatic HEINE optical system.
- ✦ **Fast change from contact- to non-contact examination.**
- ✦ **Excellent colour rendering** due to LED<sup>HQ</sup>.
- ✦ **Glare-free and non-reflective working conditions** thanks to polarisation.
- ✦ **Operate with just one hand:** individual focusing dioptre compensation approximately -4 to +4 dpt.
- ✦ **Digital documentation** with the exclusive HEINE DERM app or the HEINE Cube System\*.
- ✦ **Field of view of real 21 mm** (lens 22 mm).
- ✦ **Custom light intensity:** 3 degrees of luminous intensity.
- ✦ **10 x magnification.**
- ✦ **Switch between polarised and non-polarised light at the touch of a button** = toggle function. For more information, please visit [heine.com/en/Toggle](http://heine.com/en/Toggle)
- ✦ **No cross-contamination:** autoclavable contact plate with scale.
- ✦ **Maintenance-free** due to our dustproof design.
- ✦ **Rechargeable battery with Li-ion technology:** no memory effect; you can safely recharge the battery regardless of its charge state.

\*Not available in all countries.

Apple, the Apple logo and iPhone are trademarks of Apple Inc., registered in the U.S. and other countries. App Store is a service mark of Apple Inc.

## HEINE DELTAone Dermatoscope



[02]



**DELTAone** with contact plate with scale, USB cord with medical approved plug-in power supply, hard case.

	LED
DELTAone Standard Edition (black-silver) [01]	K-210.28.305
DELTAone White Edition (white-silver) [02]	K-211.28.305

✦ **Accessories can be found on page 097.**

## HEINE iC1 Dermatoscope

### The digital dermatoscope

**LED<sup>HQ</sup>**  
LED NOW IN HEINE QUALITY.



Download on the  
**App Store**  
Exclusive  
HEINE DERM app



- ✶ **Sharp, sharper, sharpest.** The HEINE iC1 is a device designed for capturing clinical and dermatoscopic images for documenting and supporting differential diagnosis of melanomas and other skin lesions. Developed in our unrivalled HEINE quality, the iC1 delivers sharp, shadow-free images.  
Thanks, to both our precise, aspherical optical system and, the 12-megapixel image quality when using an iPhone® 6s or later model. Download the exclusive HEINE DERM app, insert your iPhone and experience digital dermatoscopy like never before.
- ✶ **Big, bigger, biggest.** The high-quality aspherical optical system with up to 40× true magnification offers everything you need in a practice.
- ✶ **There's LED. And there's LED<sup>HQ</sup>.** HEINE has set a new standard which maintains that only the best is good enough, from the selection of materials to processing, from light intensity and thermal management to a colour rendering index as high as possible.  
**That's what we call LED in HEINE Quality – or LED<sup>HQ</sup>.**
- ✶ **At the press of a button – the toggle function.** With two switching buttons, the option to switch back and forth between polarisation and immersion images is always within easy reach, regardless of the working position. For more information, please visit [heine.com/en/Toggle](http://heine.com/en/Toggle)
- ✶ **Many see a smartphone. We see an exceptional camera and first-class display.**  
We've opted for the iPhone® for reasons of quality, user orientation and costs. From our perspective it offers the best camera, a display with the highest resolution and the most progressive touchscreen technology.

\* Apple, the Apple logo, iPhone and iPod touch are trademarks of Apple Inc., registered in the U.S. and other countries. App Store is a service mark of Apple Inc.

## HEINE iC1 Dermatoscope Sets



### iC1 Set/5 for iPhone 5s and SE

LED

iC1 with contact plate with scale, mounting case smartphone iC1/5 for Apple iPhone 5s and SE, USB cord with medical approved plug-in power supply

K-271.28.305

### iC1 Set/6 for iPhone 6/6s

LED

See above, but with mounting case smartphone iC1/6 for Apple iPhone 6/6s

K-270.28.305

### iC1 Set/7 for iPhone 7 and 8

LED

See above, but with mounting case smartphone iC1/7 for Apple iPhone 7 and 8

K-273.28.305

The Apple iPhone is not included in the scope of delivery.

### ✶ A WHOLE NEW DIMENSION OF SKIN SCREENING: HEINE CUBE SYSTEM.

Image and data management for up to ten mobile HEINE dermatoscopes. Just one highly intelligent investment can help integrate patient data, manage images, serial documentation and increase patient loyalty – and makes work independent, convenient and intuitive. More information can be found on our website: [www.heine.com/en/digital](http://www.heine.com/en/digital)

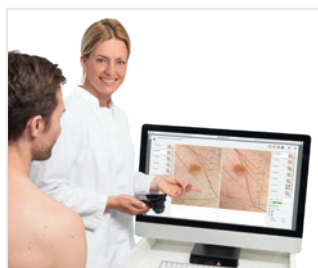

## HEINE DELTA® 20T Dermatoscope

## The Classic

**LED<sup>HQ</sup>**  
LED NOW IN HEINE QUALITY.



- ∴ **Crystal clear, high-resolution images** thanks to the high-quality achromatic optical system. The focusing system delivers 10 to 16× magnification for a detailed view of even the smallest structures.
- ∴ **Toggle function for switching between polarised and non-polarised illumination mode.** With the press of a button. No exchange of contact plates necessary. The additional diagnostic function allows detection of 'blink signs' when viewing crystalline structures and milia. For more information, please visit [heine.com/en/Toggle](http://heine.com/en/Toggle)
- ∴ **Glare-free and reflection-free view thanks to polarisation, even without immersion fluid.** For fast and flexible work.
- ∴ **With just one hand:** individual focusing, range of correction approximately -6 to +6 dpt.
- ∴ **There's LED. And there's LED<sup>HQ</sup>.** HEINE has set a new standard which maintains that only the best is good enough, from the selection of materials to processing, from light intensity and thermal management to a colour rendering index as high as possible. **That's what we call LED in HEINE Quality – or LED<sup>HQ</sup>.**
- ∴ **The DELTA 20T is also capable of digital documentation:** using the HEINE digital camera lens system, the dermatoscope can be connected to the SLR cameras of major brands without any issues. Specially developed photo adaptor lenses combine the camera and DELTA 20T to create an unbeatable pair.



HEINE DELTA 20T  
film



- ∴ **Special small contact plate for the examination of difficult-to-access pigmented lesions, for instance between the fingers or toes.** See page 098 for order information.

## HEINE DELTA 20T Dermatoscope Kits



Without case



	LED
DELTA 20T Dermatoscope with contact plate with scale, BETA4 USB rechargeable handle with USB cord and plug-in power supply	K-010.28.388

	LED
DELTA 20T Dermatoscope with contact plate with scale, EN 200-1 Wall Transformer (Single Unit with one handle) as single module with long USB cord and E4-USB plug-in power supply	K-010.28.252

## HEINE NC2 Dermatoscope

### The all-in-one dermatoscope

**LED HQ**  
LED NOW IN HEINE QUALITY.



Exclusive  
HEINE DERM app



- ✦ **Precise images.** The contact plate [01] achieves a clear, reflection-free and highly detailed image in 10× magnification, even without immersion fluid.
- ✦ **Non-contact.** Without the magnetically-held contact plate [02], the NC2 is used for non-contact examination in 6× magnification for hygienic and efficient skin examination with a large field of view.
- ✦ **Digital.** The optional iPhone/iPod\* accessory and the exclusive HEINE DERM app allow you to use the NC2 like a digital camera. With up to 30× digital magnification and up to 12-megapixel resolution.\*\* Including an extensive range of documentation options: integrated patient management, email function, classification of image information, and patient details on a bodymap. Even in non-contact mode.
- ✦ **Polarised illumination** for immediate examination without the use of contact fluids.
- ✦ **There's LED. And there's LED<sup>HQ</sup>.** HEINE has set a new standard which maintains that only the best is good enough, from the selection of materials to processing, from light intensity and thermal management to a colour rendering index as high as possible. **That's what we call LED in HEINE Quality – or LED<sup>HQ</sup>.**
- ✦ **An especially large overview field** thanks to HEINE precision optics (lens with 27 mm diameter) for crystal clear, high-resolution images.
- ✦ **Ocular adjustable** from 0 to +3 dpt for correction and refocussing.
- ✦ **Micro-USB connection** for charging the integrated Li-ion battery. The rechargeable battery can be replaced by authorised specialist dealers.

\* The Apple iPhone or iPod touch is not included in the scope of delivery. Apple, the Apple logo, iPhone and iPod touch are trademarks of Apple Inc., registered in the U.S. and other countries. App Store is a service mark of Apple Inc.

\*\* with iPhone from Version 6s

## HEINE NC2 Dermatoscope Sets



[01]

**Set includes: NC2 Dermatoscope** (incl. USB handle),  
USB cord with E4-USB medical approved plug-in power supply, case.  
Please order mounting case smartphone separately, see accessories page 099.



	LED
with contact plate with scale [01]	D-841.78.120
without contact plate	D-842.78.120

- ✦ **HEINE NC2 Dermatoscopes are also suitable for use with the HEINE Cube System.**



## HEINE mini 3000® Dermatoscope

### Compact pocket dermatoscope with XHL or LED<sup>HQ</sup> illumination

**LED<sup>HQ</sup>**  
LED NOW IN HEINE QUALITY.



Modern pocket dermatoscope with concentrated, bright light for uniform illumination with exact colour rendering. Unique, compact design with high quality optics. 10x magnification with focusing optics, metal instrument head. Can be used with the mini 3000 handle system. Handle available in black and blue, Instrument head only available in black/silver.

#### Features for both instruments (XHL and LED):

- ✦ **Modern pocket dermatoscope with handy dimensions:** small on the outside, but big on the inside.
- ✦ **10x magnification.**
- ✦ **Focus setting for compensation of ametropia:  $\pm 4$  dpt.**
- ✦ **Instrument head made of metal.**
- ✦ **20,000 ON/OFF switch cycles** guaranteed.
- ✦ **Distortion-free image** with high resolution edge to edge thanks to high-quality, colour-neutral achromatic optical system.
- ✦ **Special small contact plate** for the examination of difficult-to-access pigmented lesions, for instance between the fingers or toes.

#### Special features of the LED instruments:

- ✦ **There's LED. And there's LED<sup>HQ</sup>.** HEINE has set a new standard which maintains that only the best is good enough, from the selection of materials to processing, from light intensity and thermal management to a colour rendering index as high as possible. **That's what we call LED in HEINE Quality – or LED<sup>HQ</sup>.**
- ✦ **Twice as bright** as a conventional XHL (Xenon Halogen) dermatoscope.
- ✦ **Maintenance-free LED<sup>HQ</sup> illumination** – no longer a need to replace the light source.
- ✦ **Exclusive Battery Performance Indicator:** When the instrument is switched on, the maximum light intensity is shown, then the light intensity is regulated down to the level that corresponds to the current charge status of the battery so you know when your batteries need changing.
- ✦ **Fade-Out Feature:** brightness reduces slowly even with low residual capacity, for even more efficient use of dry or rechargeable batteries.

## HEINE mini 3000 Dermatoscope Sets / Kits



#### Set includes: mini 3000 Dermatoscope,

with contact plate with or without scale, 10 ml dermatoscopy oil, zipper case.



mini 3000 battery handle with batteries,  
contact plate **with scale**

2.5V LED

**D-888.78.021**

mini 3000 battery handle with batteries,  
contact plate **without scale**

**D-887.78.021**



Without case

#### Kit includes: mini 3000 Dermatoscope,

with contact plate with or without scale, 10 ml dermatoscopy oil.

2.5V XHL

2.5V LED

mini 3000 battery handle with batteries,  
contact plate **with scale**

**D-001.78.109**

**D-008.78.109**

mini 3000 battery handle with batteries,  
contact plate **without scale**

**D-001.78.107**

**D-008.78.107**



## Further articles / Accessories

## HEINE Dermatoscopes



## DELTA 30

Contact plate with scale [01]	K-000.34.220
Small contact plate [02] for the examination of difficult-to-access pigmented lesions	K-000.34.206
Table charger [03]	X-002.99.212



## DELTAone

Contact plate with scale [04]	K-000.34.222
Small contact plate [05] for the examination of difficult-to-access pigmented lesions	K-000.24.207



## DELTA 30 and DELTAone

Mounting case smartphone for Apple iPhone 6/6s*	K-000.34.260
Mounting case smartphone for Apple iPhone 7/8* [06]	K-000.34.261
Mounting case smartphone for Apple iPhone X/XS*	K-000.34.262
Mounting case smartphone for Apple iPhone XR*	K-000.34.263
Universal Smartphone Connector [07] Suitable for many common smartphone mounting cases Connector suitable for mobile phone cases with a smooth surface where the camera mustn't protrude from the case.	K-000.34.270
USB cord with E4-USB medical approved plug-in power supply	X-000.99.303



## iC1 Dermatoscope

Contact plate with scale [08]	K-000.34.201
Mounting case smartphone iC1/7 for Apple iPhone 7/8* [09]	K-000.34.253
Mounting case smartphone iC1/6 for Apple iPhone 6/6s*	K-000.34.250
Mounting case smartphone iC1/5 for Apple iPhone 5s/SE*	K-000.34.251
iPod mounting case iC1/T6 for Apple iPod touch 6th generation*	K-000.34.252
USB cord with E4-USB medical approved plug-in power supply	X-000.99.303

## Further articles / Accessories

## HEINE Dermatoscopes

**DELTA 20T Dermatoscope Head****LED**

with contact plate Ø 23mm with scale, without handle

**K-008.34.221**

with contact plate Ø 23mm without scale, without handle

**K-008.34.222**

[01]



[02]

**Contact plates for DELTA 20T**

23mm dia. with scale [01]

**K-000.34.216**

23mm dia. without scale [01]

**K-000.34.217**

Small contact plate, 8mm dia. [02]

for the examination of difficult-to-access pigmented lesions

**K-000.34.205****SLR Photo adaptor for DELTA 20T**for Dermatoscope/digital SLR camera, with optics.  
Wide field of view, crisp image

for Canon

**K-000.34.185**

for Nikon

**K-000.34.186****Adaptor cord for DELTA 20T**

(1.3m) for instrument/handle

**X-000.99.231****Photo Accessory Set for DELTA 20T**

includes SLR Photo adaptor, adaptor cord, distance ring and BETA Belt Clip

for Canon

**K-000.34.190**

for Nikon

**K-000.34.191****BETA Belt Clip**

BETA Belt Clip for BETA handle

**X-000.99.008**

## Further articles / Accessories

## HEINE Dermatoscopes



[01]



[02]

## NC2 Dermatoscope

Contact plate with scale [01]	D-000.78.114
Mounting case smartphone NC2/7 for Apple iPhone 7/8* [02]	D-000.78.127
Mounting case smartphone NC2/6 for Apple iPhone 6/6s*	D-000.78.126
Mounting case smartphone NC2/5 for Apple iPhone 5s/SE*	D-000.78.125
iPod mounting case NC2/T6 for Apple iPod touch 6. Generation*	D-000.78.124
USB cord with E4-USB medical approved plug-in power supply	X-000.99.303

\*The Apple hardware is not included in the scope of delivery. For Apple hardware, please contact an authorized Apple distributor, an Apple Premium Reseller or Apple Inc. directly. Apple, the Apple Logo, iPhone and iPod touch are trademarks of Apple Inc., registered in the U.S. and other countries.



## mini 3000 Dermatoscope Head\*\*

2.5V XHL

2.5V LED

with contact plate with scale, without handle	D-001.78.108	D-008.78.108
with contact plate without scale, without handle	D-001.78.106	D-008.78.106

\*\*only available in black/silver



[01]



[02]

## Contact plates for mini 3000

with scale [01]	D-000.78.117
without scale [01]	D-000.78.116
Small contact plate, 8 mm dia. [02] for the examination of difficult-to-access pigmented lesions	K-000.34.008



## Spare bulb for mini 3000

2.5V XHL

XHL Xenon Halogen spare bulb	X-001.88.109
------------------------------	--------------



## Zipper case for mini 3000

Zipper case	D-887.00.000
-------------	--------------

