



## Stretcher Accessories



# Stretcher Accessories

While each stretcher model is designed to meet standard departmental needs, we understand that operational requirements can demand additional functionality, which is why we offer a large range of accessories.



Contour Orbit-Drive



Stretcher Mattress

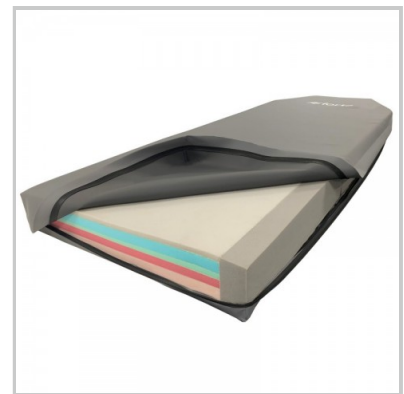

Premium Stretcher Mattress



Stretcher IV Poles



End Rail



End Board



Dropdown Foot Board



Dropdown Push Handles



Folding Monitor Board



Document Holder



Oxy Holders

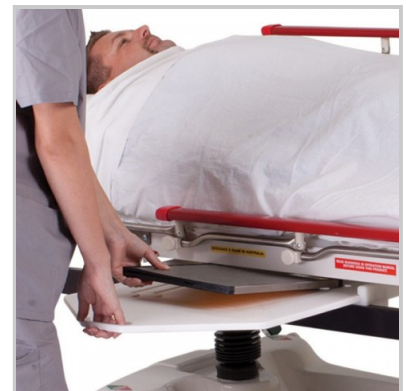

X-Ray Cassette Holders



Knee Break



Weigh Scales



Shoulder Support



Wrist Support



Stretcher Colour Options



Battery - Dewert



Battery Charger - Dewert

# Contour Orbit-Drive

Taking patient transport to a new level in carer welfare with NEW zero effort, 4-way power drive.

## Features

- Forward, back and sideways powered drive
- Intuitive controls with emergency stop
- Powerful electric drive centre steer wheel

## Product Code

- MPT-CA-EDU

## Summary

Take all the human effort out of pushing and jostling stretchers with an intuitive and intelligent drive system designed for easy use by any operator. Natural movement controls the speed and direction of the stretcher with the ability to stop very quickly by pulling back.

Help prevent the most common carer strain injuries by taking the back twist out of moving a stretcher forwards, backwards and sideways. Importantly, we haven't overlooked safety features such as emergency stop and system lock out, which are standard. Add this system to our traditional vertical column stretcher designs such as Contour Barituff, Classic, Deluxe and Multi-X to improve both standard and Bariatric patient transport.

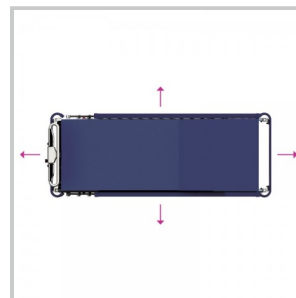

# Stretcher Mattress

High grade mattress with excellent durability and pressure relieving comfort for patient stretchers.

## Features

- Thicknesses that aid egress and imaging
- Premia mattress - 3 effective, layered foams
- Protran mattress - single foam layer
- Welded 'double coated' stretch cover
- Non-slip base design
- Permanent care label
- New technology fluid proof zip

## Product Code

- 100mm Premia Mattress; PT-CM-100-PRP
- 150mm Premia Barituff Mattress; PT-CM-150-PRB
- 100mm Protran Mattress; PT-CM-100-PTP
- 75mm Protran Mattress; PT-CM-75-PTP

## Mattress Size

- Standard; 680 W x 1900mm L
- Narrow; 570mm W x 1900mm L
- Wide; 830mm W x 1900mm L
- Barituff; 980mm W x 1900mm L

## Mattress Shape

- Square Ends (electric stretcher)
- Truncated End (hydraulic stretcher)

## Summary

The **Contour Premia** mattress has been designed for an increased patient weight capacity and comfort by using three quality foam layers, a high density layer to assist in preventing patients from bottoming and a slow recovery, memory foam upper layer to reduce pressure. It is supplied with a quality welded, stretch and fluid proof cover with permanent label to assist in caring for the mattress. The Contour Protran mattress option is only recommended for short stay patients with a single medium density foam section to facilitate special patient transfers or for clear imaging.

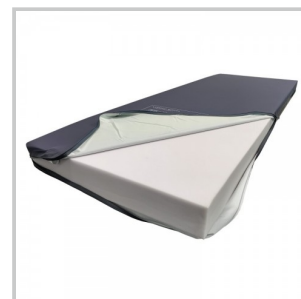
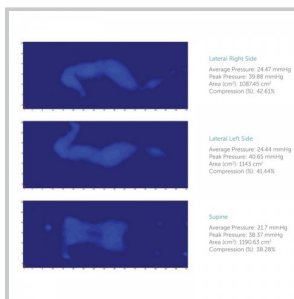
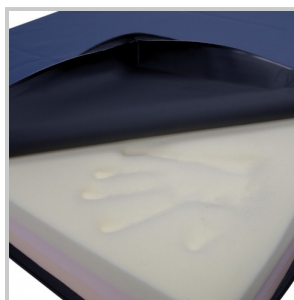
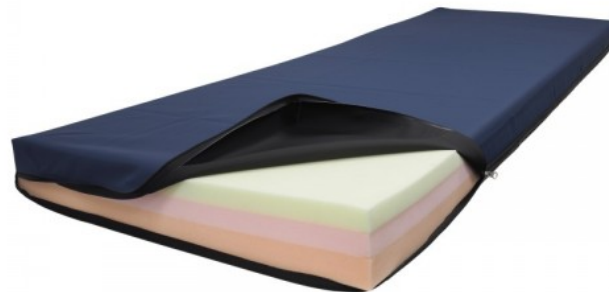

# Premium Stretcher Mattress

High performance mattress with outstanding durability and patient support for demanding acute environments.

## Features

- 5-layered high performance core with up to a 300kg therapeutic support load
- Dual interface and central immersion regions with firm base support
- Integrated profile stabilizing sides and unique hinging system
- Double coated, welded polyurethane cover with fluid proof zip
- Superior 110mm mattress thickness
- Non-slip base material with high friction grip
- 5 year core foam and 4 year cover warranty
- Custom sizing and labeling available

## Product Code

- Square Ends (electric stretcher); PT-CM-110-PRPF
- Truncated End (hydraulic stretcher); PT-CM-110-PRF

## Mattress Size

- Standard; 680 W x 1900mm L
- Narrow; 570mm W x 1900mm L
- Wide; 830mm W x 1900mm L

## Summary

The **Premia Forte** pressure relieving stretcher support surface is our high spec version of the standard Contour Premia mattress. The specialised core structure provides best protection to patients at risk of injury without compromising support in crucial areas. A Premiflex stretcher cover provides ultimate patient comfort and protection. This mattress delivers an effective outcome - combining both high risk pressure care and longevity for demanding stretcher applications.



# Stretcher IV Poles

Include a standard removable or fold down IV Pole with your stretcher.

## Features

- A strong and safe hook design
- Light and easy 'lift out' auto-lock hanger
- Non-rotational design to prevent tube tangling
- High strength locking for heavy loads
- Tough construction from stainless steel and nylon
- Easy 'pull-down' release from any angle
- Large 28mm diameter stand body for ease of pump mounting
- Friction retainer mount for effortless use
- Removable and permanent fold down options
- 705mm up to 1135mm total height
- 10kg weight capacity, 5kg per hook
- Only 1kg total weight

## Product Code

- Standard IV Pole - MPT-CA-IVP
- Folding IV Pole - MPT-CA-FIV

## Summary

Constructed tough from stainless steel and nylon, these clever non-rotational IV poles are designed to withstand the harshest use and make daily life easier by helping to prevent the tangling of critical soft tubing and cords. Simply lift out the hanger to any height and it automatically locks into an infinite position. Pull the lock body down from any direction to release and lower. The standard removable IV fits into all four corners of a stretcher top and stores underneath in the base if there is provision. The folding IV fits onto either end of the stretcher top and can be installed to fold down either to the left or right.





# End Rail

An end rail that can help to retain the mattress, patient or be used as a push handle.

## Features

- Strong, 25mm diameter stainless steel rail
- 600mm wide x 170mm high
- Fits into foot end or optional head end accessory sockets

## Product Codes

- End rail; MPT-CA-FER
- Head end accessory sockets; MPT-CA-ASH (pair)

## Summary

Quickly drop this rail into the accessory sockets (optional accessory on the head end of a stretcher, excludes Contour Vertex) and use it as a higher strong point to move the stretcher. This rail has a variety of additional uses such retaining a mattress or pillow from sliding off or a bar for a patients feet to push against. These rails can be used on either end of the stretcher or both ends together.



# End Board

An end board that can help to retain the mattress, patient or be used as a higher pushing position.

## Features

- Strong, 25mm diameter powder coated steel rail
- Tough, hospital grade solid plastic infill
- 600mm wide x 345mm high
- Fits into foot end or optional head end accessory sockets

## Product Codes

- End board; MPT-CA-FRTI
- Head end accessory sockets; MPT-CA-ASH (pair)

## Summary

Quickly drop this board into the accessory sockets (optional accessory on the head end of a stretcher, excludes Contour Vertex) and use it as a higher strong point to move the stretcher. This end board has a variety of additional uses such as retaining a mattress or pillow from sliding off or a flat surface for a patient's feet to push against. These boards can be used on either end of the stretcher or both ends together.

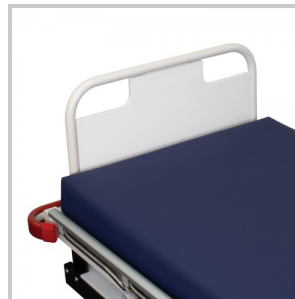

# Dropdown Foot Board

Padded fold-down foot board to increase the length of the patient surface.

## Features

- High density foam covered in welded stretch material
- Tough board construction in a one-piece hospital grade plastic
- Stainless steel lift and lock folding hinge
- 530mm wide x 330mm high (250mm high cushion)
- Adds an extra 310mm to the length of a mattress

## Product Code

- MPT-CA-DDF

## Summary

Padded for patient comfort, the removable dropdown foot board has molded handles for pushing the stretcher and with a simple 'lift and lay' action, folds down to quickly increase the length of the mattress area.



# Dropdown Push Handles

Strong fold-away handles with rubber grip for pushing the trolley.

## Features

- Strong stainless steel construction
- Lift up and fold down
- Tough hygienic hand grips
- Standard foot end handles or tall head end handle option
- Standard foot end handle option - 160mm high x 600mm wide (350mm between handles)
- Tall head end handle option - 400mm high x 600mm wide (350mm between handles)

## Product Codes

- Standard foot end handles; MPT-CA-TDPH
- Tall head end handles; MPT-CA-TDPHT

## Summary

To allow space for the many removable and common accessories used at the foot end of the stretcher, the handles are shorter to fold completely away with no obstruction to the accessory mounting positions. There is an option for a tall version of these handles to be mounted at the head end of the stretcher which provide high pushing points and ample clearance from the moving backrest.



# Folding Monitor Board

A strong frame with push handles and folding board with two tie straps for retaining a monitor.

## Features

- Powder coated steel frame
- Cross bars for patient feet protection
- One-piece hospital grade plastic board
- 2 x 25mm wide adjustable tie straps
- 450mm wide x 400mm deep tray surface
- 600 wide x 470mm high from mattress base
- 15kg weight capacity

## Product Code

- MPT-CA-FMB

## Summary

Add this removable monitor board accessory to the foot end of a stretcher to provide a solid push handle and fold-away board for securely mounting a monitor. The board hangs vertically out of the way and can be easily rotated outward and over to a stable, internal, horizontal rest position.



# Document Holder

Strong powder coated wire basket that is hung or mounted for document storage.

## Features

- Ultra-tough, powder coated, 5mm steel wire construction
- External size; 390mm wide x 80mm deep x 230mm high
- Internal size; 380mm wide x 60mm deep x 225mm high
- Hang on the inside or outside of a stretcher end rail
- Wall and accessory mounting options

## Product Code

- MPT-CA-DCH

## Summary

Document holders can be used in a variety of ways for many different storage requirements. In the past we have mounted holders on either end or in special places around a stretcher, off accessories such as the dropdown foot board and even on the walls around the stretcher holding bays. We can customise sizes and designs and will work with you to ensure you can maximise department efficiency.



# Oxy Holders

A selection of stainless steel oxy bottle holders that can be mounted vertically or horizontally.

## Features

- Vertical basket size for up to 120mm diameter bottle; 320mm deep x 150mm wide
- Horizontal basket size for up to 160mm diameter bottle; 600mm long x 180mm wide
- Horizontal basket can vary in hanging height depending on stretcher models; typically 280mm

## Product Code

- Vertical Rail Mount - MPT-CA-VO2
- Vertical Corner Mount - MPT-CA-VCO2
- Vertical Corner Upright Mount - MPT-CA-VCUO2
- Horizontal Oxy Holder - MPT-CA-HO2

## Summary

Due to so many wide and varied departmental requirements for specific oxy bottle sizes and positioning, we have developed a range of options. Larger bottles can be laid horizontally to ensure they are kept out of the way and smaller bottles are commonly mounted vertically. Some prefer 'fixed', non-moving positions and others require 'swinging' options that allow the bottles to be moved aside if they become an obstruction during transport. There is also the option to support bottles vertically either above or below the patient surface.



# X-Ray Cassette Holders

Custom designed cassette holder built to suit many brands and types of x-ray systems used with Contour x-ray stretchers.

## Features

- Standard holder is 570mm x 770mm with double handles
- Holds cassettes up to 510mm long
- Solid, hospital grade plastic construction
- Very safe, quiet to use and easy to clean
- Many custom sizes and styles available

## Product Code

- MPT-CA-XCH-D

## Summary

Compatible with the Contour Multi-X and Portare-X bucci support sheets and x-ray subtop systems, these holders can be produced with single or double sided handles and any depth or shaped rebates to suit all of the unique cassette sizes in use today. There is the ability to add permanent marks and numbering systems to ensure line-up is easy. You can have one holder for every stretcher or a limited number of holder wall mounted for quick access when needed. Constructed from a high density medical grade plastic that is easy to clean, tough, quiet and safe with no sharp edges.





# Knee Break

With electric or manual operated options, the knee raises 150mm for patient comfort during recovery or long stay.

## Features

- Fits both standard and x-ray Contour stretchers
- Minimal imaging coverage loss with unrestricted cassette travel
- Excellent raise height for a range of comfort options

## Product Code

- Electric - MPT-CA-KBE
- Manual - MPT-CA-KBH

## Summary

Add this option to the Contour Portare and Portare-X or twin column stretchers such as the Contour Classic and Multi-X to enhance patient comfort and recovery. The unique knee break system also fits to emergency imaging models and maintains maximum cassette travel freedom and vision.

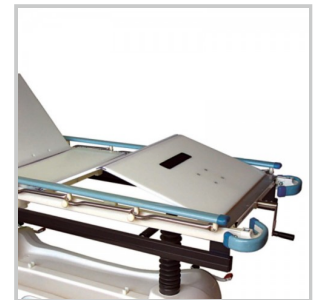

# Weigh Scales

Add a weigh scale system to Contour Stretchers for ease of patient measuring and tracking.

## Features

- 200g accuracy
- Auto off with weight memory function
- Freeze weight to allow for additional accessories

## Product Code

- MPT-CA-WS

## Summary

Simply press the power button, allow to settle and zero the read out. Add the patient for an instant read at 200g accuracy. This system is designed to allow you to record the patients weight and then add or remove accessories as desired. There is no risk of power drain with the auto off and yet patient weight usefully retained for reference.



# Shoulder Support

Lightweight removable frame with thick pads to fill in the corners outside of the Vertex headrest for pillow support.

## Features

- Lightweight aluminium construction
- Welded stretch covers with medium density foam core
- Stretcher frame; 650mm wide x 590mm long
- Procedure Chair frame; 540mm wide x 600mm long
- 2kg total weight

## Product Codes

- Procedure Chair Shoulder Support; MPC-CA-REVE-OSS
- Stretcher Shoulder Support; MPT-CA-CO-OSS

## Summary

Quickly clip this very lightweight frame with thick welded cushions around the Vertex headrest to fill in the gaps and square the ends of the backrest. This helps to provide extra support each side of the patients head and assists in holding a pillow if required. The frame can be easily installed or removed without disturbing the patient.



# Wrist Support

Sturdy support that mounts onto the end of the Vertex headrest and is height adjustable.

## Features

- 25mm diameter stainless steel wrist support bar
- 290 wide x 225 deep x 260mm high
- 50mm height adjustment
- 1kg total weight

## Product Code

- MPC-CA-REVE-OWS

## Summary

In some cases the surgeon requires a frame to help steady or rest his hands during delicate surgery. This height adjustable frame quickly plugs into the end of the Vertex headrest without disturbing the patient and locks into a stable support.



# Stretcher Colour Options

A great selection of colours to customise your Modsel stretchers for easy identification.

## Features

- Tough extruded covers for a comfortable hand grip and bump protection
- Used on stretcher end rails and dropside hand rails
- Easy to replace for colour change or wear and tear

## Product Code

- Forest Green - MPT-CC-FG
- Sunny Orange - MPT-CC-SO
- Flame Red - MPT-CC-FR
- Pastel Blue - MPT-CC-PB
- Midnight Blue - MPT-CC-MB
- Deep Violet - MPT-CC-DV
- Hot Pink - MPT-CC-HP

## Summary

Customise your trolley end rail and dropside colours to suit your facility requirements. Our colour trims have been used in many ways such as departmental zoning between emergency, theatre and outpatients, highlighting special units such as wide top, x-ray, procedure, Bariatric or simply brightening up a children's ward.



# Battery - Dewert

Removable and rechargeable battery for electric Contour stretchers and chairs.

## Features

- 24V, 4.5 A/h, sealed lead acid
- 270mm long x 120mm wide x 80mm deep
- 3.5kg total weight
- Important data on the serial decal; part number, serial number and production date
- Use chargers to build charging stations

## Product Code

- PT-CA-RB

## Summary

Used as either an extra or replacement, this battery is for the standard Dewert brand electronic system used on a wide variety of stretchers and chairs. Simply squeeze the release lever at the end of the battery and pull back to release and remove. To install, place the battery on the metal guide and slide it forward until it clicks and locks firmly into position. Use extra [battery chargers](#) to build separate wall or bench mounted charging stations.



# Battery Charger - Dewert

Charger for the Dewert removable, rechargeable battery.

## Features

- Mounted to the product, or separately on a wall or bench
- 350mm long x 120mm wide x 90mm deep
- 0.5kg total weight
- Important data on the serial decal; part number, serial number and production date

## Product Code

- PT-CA-CS

## Summary

Used as either an extra or replacement, this charger is for the standard Dewert brand electronic system and used on a wide variety of stretchers and chairs. The charger connects to a standard 240V power point outlet and can be both wall or bench mounted separately to the product, set up in strategically located charging stations to ensure there is always fully charged batteries ready to go. Simply squeeze the release lever at the end of the battery and pull back to release and remove. To install, place the [battery](#) on the metal guide and slide it forward until it clicks and locks firmly into position.

